



Make Better, Live Better

Ujjain Design Architects & Construction Pvt.Ltd

Maharajgun Kathmandu, Nepal

Email: -info@ujjaindesign.com.np

Website: - www.ujjaindesign.com.np

Story about us

Ujjain Design was established on 2075 BS by a group of Architects and Civil engineers, Surveyor and Management experts with an objective to aim of bringing forth creative yet practical solutions to the civil engineering, architectural, and planning scene. Ujjain is a partnership organization, owned and managed by its key professionals. It is registered with small and cottage industries office, Nepal Government. Ujjain is supported by professional associates who are selected as the basis of their professional competence, experience and commitment to the philosophy and objectives of the group.

Vision

Ujjain Design is supported by professional associates who are selected as the basis of their professional competence, experience and commitment to the philosophy and objectives of the group

Our mission

Ujjain Design was established with the mission of providing architectural and consultancy services to individuals, institutional as well as governmental, semi-governmental and private sectors involving in the development activities of the country. Its primary aim is to provide innovative and creative solutions to problems relating to architecture and its allied fields.

Ujjain Design has the necessary organizational structure and support services, accounting and operational control with technical expertise to provide multi-disciplinary consultancy services.

Services

Ujjain Design Architects provides comprehensive professional architectural, engineering, and interior design solutions to clients seeking responsive and reliable planning and design services, as well as specialized expertise. We understand that great design is only one component of a project's success and strive to deliver high-quality, value-based, and timely service for projects both large and small. Our architects, engineers, interior designers, and other professionals collaborate within a unified, multi-disciplinary studio setting. This approach, facilitated by state-of-the-art building information modeling (BIM) technology, results in integrated designs tailored to our clients' needs and priorities.

Designing Solutions

We approach every challenge with vigorous creativity and a penchant for problem solving. Working in an interdisciplinary structure across multiple studios, we believe the best results come from an ensemble cast with an amalgam of skill sets and diverse perspectives

Building Trust

At the end of the day, it's about relationships. We can measure our success by square footage, number of awards, or industry rankings, but what matters the most is knowing that we can rely on each other and our clients can rely us. Whether we've served a client for decades or we're forging the relationship anew, our commitment to quality is steadfast.

Why choose us

The firm presently boasts of its experienced members of hard working quality, necessary to boost up the firm to achieve its goals and objective in a comprehensive manner and to explore greater heights. The status of the firm is further enhanced due to the presence of outside assistance of some reputed organizations and persons who are related to the Consultancy and are the strength to offer our services as complement to the rapid growth of the country's changing infrastructure and its development.

Ujjain Design has adequate technical and administrative support staff, and the office is well equipped with modern facilities and equipment.

Company information our mission is to collaborate to create places, not just buildings, and to transcend the standardized typologies and preset criteria of superficial, commercial architecture. We understand that good design not only creates beautiful spatial experiences but also enhances modern living, a vision our firm

Was founded on.

- ✓ Architecture & Urban Planning
- ✓ Architectural Design
- ✓ Architectural Consultation
- ✓ Facility Programming
- ✓ Urban Design
- ✓ Construction Supervision
- ✓ Project Management

UJJAIN DESIGN Interiors Creates luxurious and contemporary interior design, united and integrated with the architectural design. The interior team is made up of skilled And tasteful professionals who deliver exceptional designs for any space, from an apartment bedroom to the executive offices of a bank.

- ✓ Integrated Interior Solutions
- ✓ Interior Design
- ✓ Space Planning
- ✓ Re-planning
- ✓ Furniture and Fabric Selection
- ✓ Accessorizing

Home Construction Delivers high-standard engineering, contracting, and other real-estate Development services for the Nepal market. Operating throughout the Kingdom, Home Construction is ideal for turnkey, design and builds solutions

- ✓ Integrated Contracting Solutions
- ✓ Design & Build
- ✓ Engineering
- ✓ Real Estate Development
- ✓ Contracting
- ✓ Material Procurement

Contents:

1. Contractor Information
2. General Information of Company
3. Introduction of Company
4. Legal Documents (Company Registration documents)
 - Company Registration Certificate
 - PAN/VAT Registration Certificate
5. Organizational Structure
 - Organizational Chart
 - Key personnel

Organizational Chart of Ujjain Design Architect & Construction

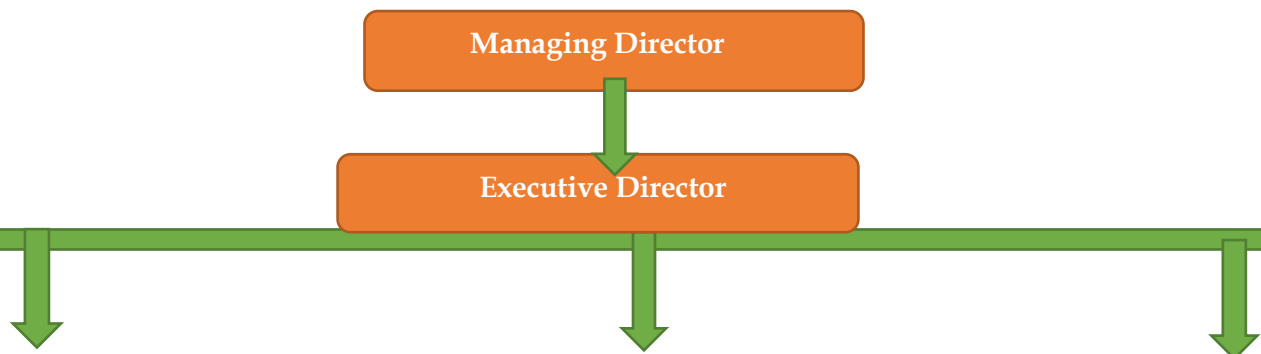

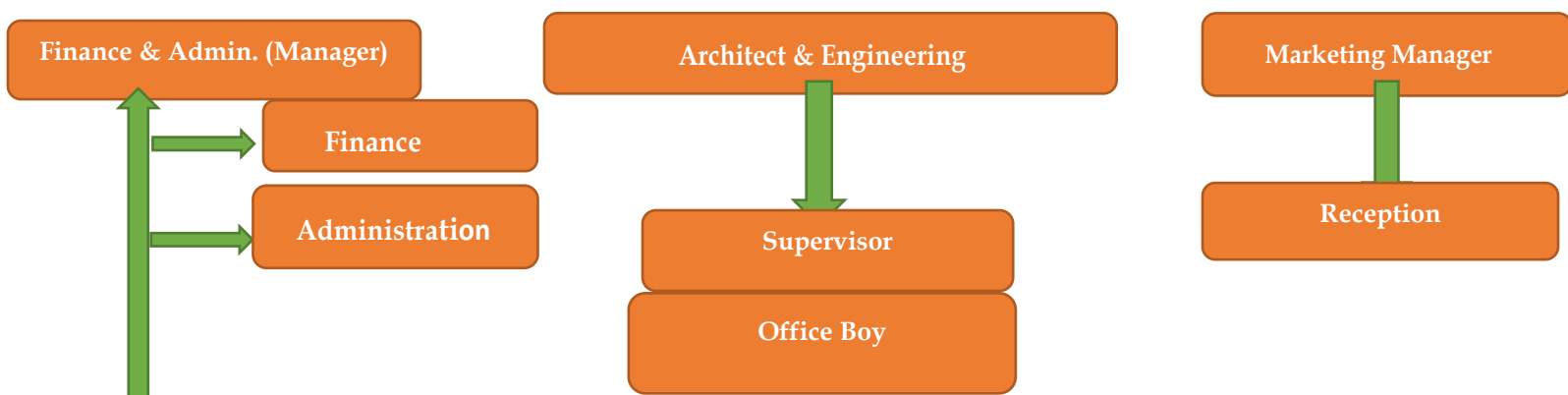

Some of The Project Name Done By our Company

SN	Project Nmae	Location	Types of Work	Project Status
1	City Express	Kamaladi	Infill Work	Compleat
2	Bristish School	Patan	Infill Work	Compleat
3	Chirayu Hospital	Basundhara	Infill Work	Compleat
4	LABIM Mall	Patan	Infill Work	Compleat
5	Mercury Apartment	Patan	Plank	Compleat
6	Suvida Complex	Patan	Infill Work	Compleat
7	Druk Office	DurbarMarg	Plank	Compleat
8	Trinity Collage	Dilli Bazar Marg	Dry Wall	Compleat
9	Nepal Police Hospital	Maharajung	Infill Work	Compleat
10	Ball Mandir School	Naxal	Infill Work	Compleat
11	Office of the Auditor General	Anamanagar	Interior Work	Compleat
12	Sanima Hydro	Dhumbarahi	Interior Work	Compleat
13	Armed police Force	Nepalgunj	Civil& Interior	Compleat
14	Godawari Steel Pvt ltd	Lalitpur	Civil& Interior	Compleat
15	Seagull International Global HR Consultants	Sukhadhara	Civil& Interior	Compleat
16	CG Safari & Tour Pvt.Ltd	Chitiwan	Civil& Interior	Compleat
17	R & R hotel & Resort Pvt.Ltd	Nawalparasi	Civil& Interior	Compleat
18	Suvekchya Int'l Hospital & Research Cente	Sitapaila, Kathmandu	Dry Wall	Compleat

Over the past 6 years, our companies have made a fruitful relationship with our major clients in The local market. We have made our presence with the full support of becoming 'One Stop Solution' to our major clients and various projects we deal with frequently. These are our major Clients and projects we accomplished our work with:

SN	Contact Person	Company name	Designation	Office Address
1	Ramesh Shrama	Shrama & Shrama Company	MD	Sitapaila
2	Sanjaya Pradhan	Design Cell Architect & Engineering	MD	Gairidhara
3	Narayan Bhusal & Jaya Ram Lamichhane	Swachchhanda Nirman Sewa	MD	Syuchatar, Kalanki, Kathmandu
4	Shudhir Shrestha	John Sanday Associates	MD	Lazimpat, Kathmandu
5	Sunil Acharya	Building Design Authority	Enginer	Osho Bhawan, Kamaladi
6	Jagat datta Khanal	Himalayan Builders & Engineers	MD	Babarmahal, Kathmandu,
7	Sumit Shsh	Quest Travels & Hospitality Solutions Pvt Ltd	MD	Narayan chaur, Kathmandu
8	Ratna Parsad gautam	Khani Nirman Sewa	MD	Naya baneshwor kathmandu
9	Ram Kumar Thapa/Er. Bishal Thapa	Gauri Parbati Nirman Sewa Pvt. Ltd	MD	Kalanki-14 Kathmandu
10	Ram gopal Shrestha / Richaya Shrestha	Rabina Construction Private Limited:		Sitapaila, Kathmandu

BUILDING AND PLANNING WORKS

1. Private House Project

- ✓ Assignment Name : Private House
- ✓ Location : Near Hotel Ambassador Kathmandu
- ✓ Project type : Building type
- ✓ Name of the Client : **Rameshwar Lal Shrestha**
- ✓ Plot area : 2738 sqft (8ana)



2. Private House Project

- ✓ Assignment Name : Private House
- ✓ Location : Kalo Pool Near Petrol Pump
- ✓ Building type : House
- ✓ Name of the Client : Usha Shai
- ✓ Built up area: 2053 sqft (6Aana)



3. ORCHID RESORT (Designing Phage Project)

- ✓ Assignment Name : Hotel Project
- ✓ Location : Nepalgunj , Nepal
- ✓ Building type : 3 star building
- ✓ Name of the client : ORCHID RESORT
- ✓ Built up area : 32,656.47 sq. m





4. Dhara Party Place

- ✓ Assignment Name : Party Place Project
- ✓ Location Satdobato, Nepal
- ✓ Building type : Prefab building
- ✓ Name of the client : Dhara Party Place
- ✓ Built up area : 5087 sq. m (9 Ropani)

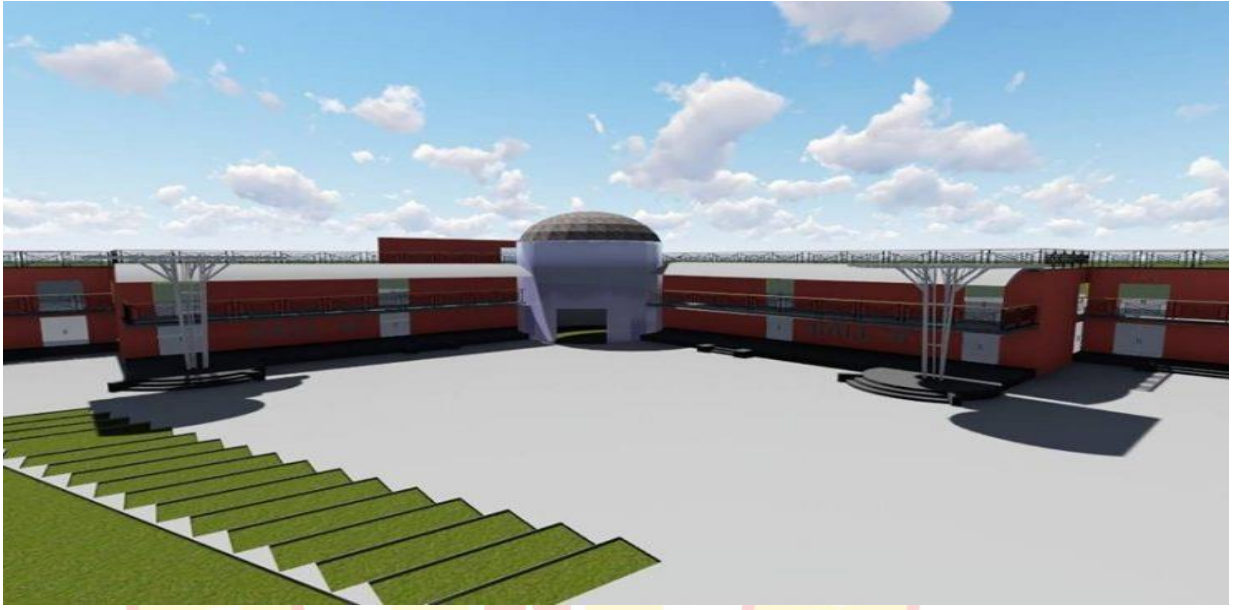

INTERIOR WORKS

1 Godavari Steel Pvt.ltd

- ✓ Assignment Name : Interior office
- ✓ Location : Star mall Kathmandu, Nepal
- ✓ Name of the Client : Steel Company
- ✓ Status : complete
- ✓ Area : 584.29 sq. m



2 Godavari Steel Pvt.ltd

- ✓ Assignment Name : Interior of Godavari Steel
- ✓ Location : Gwarko Lalitpur
- ✓ Name of the Client : Godavari Steel Lalitpur
- ✓ Status : Running
- ✓ Area : 453.26 sq. m



3 Suvekchya International Hospital and Research Center

- ✓ Assignment Name : Interior of SIHRC
- ✓ Location : Sitapaila Kathmandu, Nepal
- ✓ Name of the Client : Dr Rupesh Kumar Vaidya , Kathmandu
- ✓ Status : complete



4 Suvekchya International Hospital and Research Center

- ✓ Assignment Name : Interior of SIHRC
- ✓ Location : Sitapaila Kathmandu, Nepal
- ✓ Name of the Client : Mr Arun KC , Kathmandu
- ✓ Status : complete
- ✓ Area : 132.38 sq. m



5 Office (DUDBC)

- ✓ Assignment Name : Interior of office area
- ✓ Location : Babarmahal, Kathmandu, Nepal
- ✓ Name of the Client : D.G. Mani Ram Gelal
- ✓ Status : complete
- ✓ Area : 155.38 sq. m

All the supporting documents will be provided whenever required.

